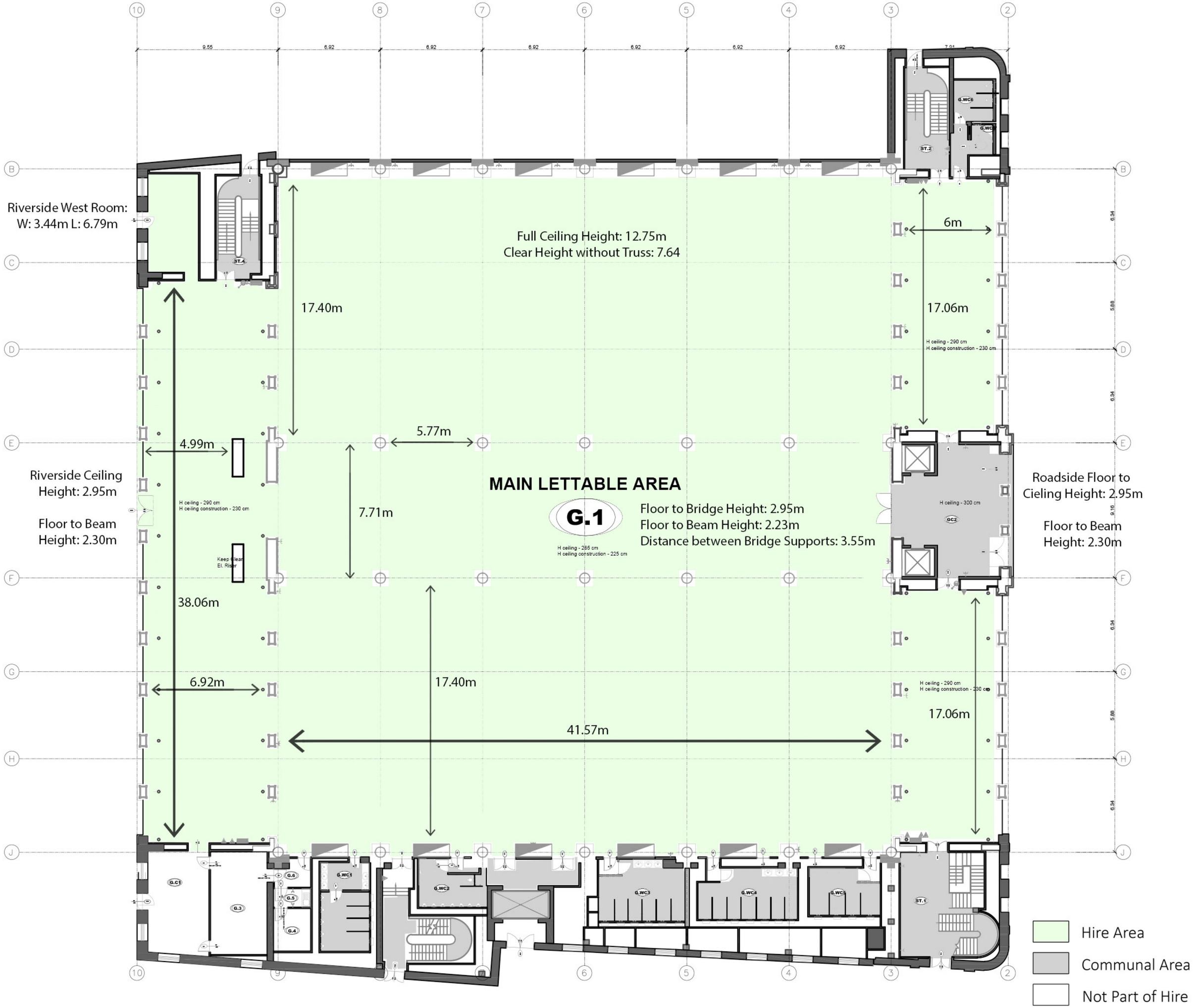
Riverside West Room:
W: 3.44m L: 6.79m
Full Ceiling Height: 12.75m
Clear Height without Truss: 7.64
17.40m
6m
17.06m
H ceiling - 290 cm
H ceiling construction - 230 cm
4.99m
5.77m
Riverside Ceiling
Height: 2.95m
Floor to Beam
Height: 2.30m
MAIN LETTABLE AREA
G.1
H ceiling - 285 cm
H ceiling construction - 225 cm
Floor to Bridge Height: 2.95m
Floor to Beam Height: 2.23m
Distance between Bridge Supports: 3.55m
7.71m
H ceiling - 300 cm
Roadside Floor to
Cieling Height: 2.95m
Floor to Beam
Height: 2.30m
Keep Clear
El. Riser
38.06m
6.92m
17.40m
41.57m
17.06m
Hire Area
Communal Area
Not Part of Hire